Hundred Pipers
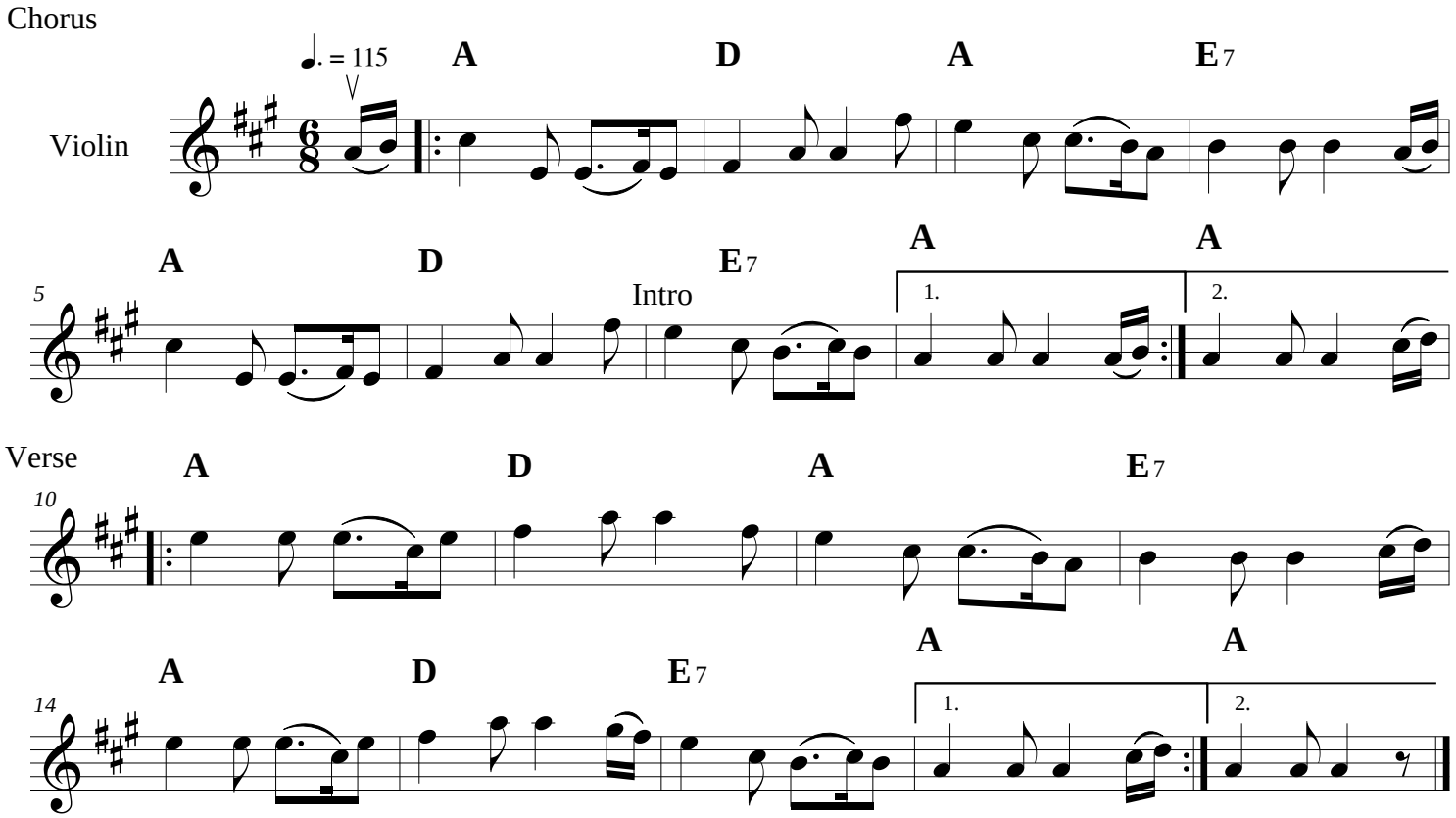
Carolina Oliphant (Lady Nairne), 1766-1845